Introduction to GACRC Teaching Cluster PHYS8602

Georgia Advanced Computing Resource Center (GACRC)

Enterprise Information Technology Services(EITS)

The University of Georgia

Outline

- GACRC
- Overview
- Working Environment
  - Two Nodes and Three Folders
  - Computational Partitions
  - Software
- Submit a Computational Batch Job
- GACRC Wiki and Support

GACRC

- A high-performance-computing (HPC) center at the UGA
- Provide to the UGA research and education community an advanced computing environment:
  - HPC computing and networking infrastructure located at the Boyd Data Center
  - Comprehensive collection of scientific, engineering and business applications
  - Consulting and training services

Wiki: http://wiki.gacrc.uga.edu

Support: https://wiki.gacrc.uga.edu/wiki/Getting_Help

Web Site: http://gacrc.uga.edu

Kaltura Channel: https://kaltura.uga.edu/channel/GACRC/176125031

Teaching Cluster

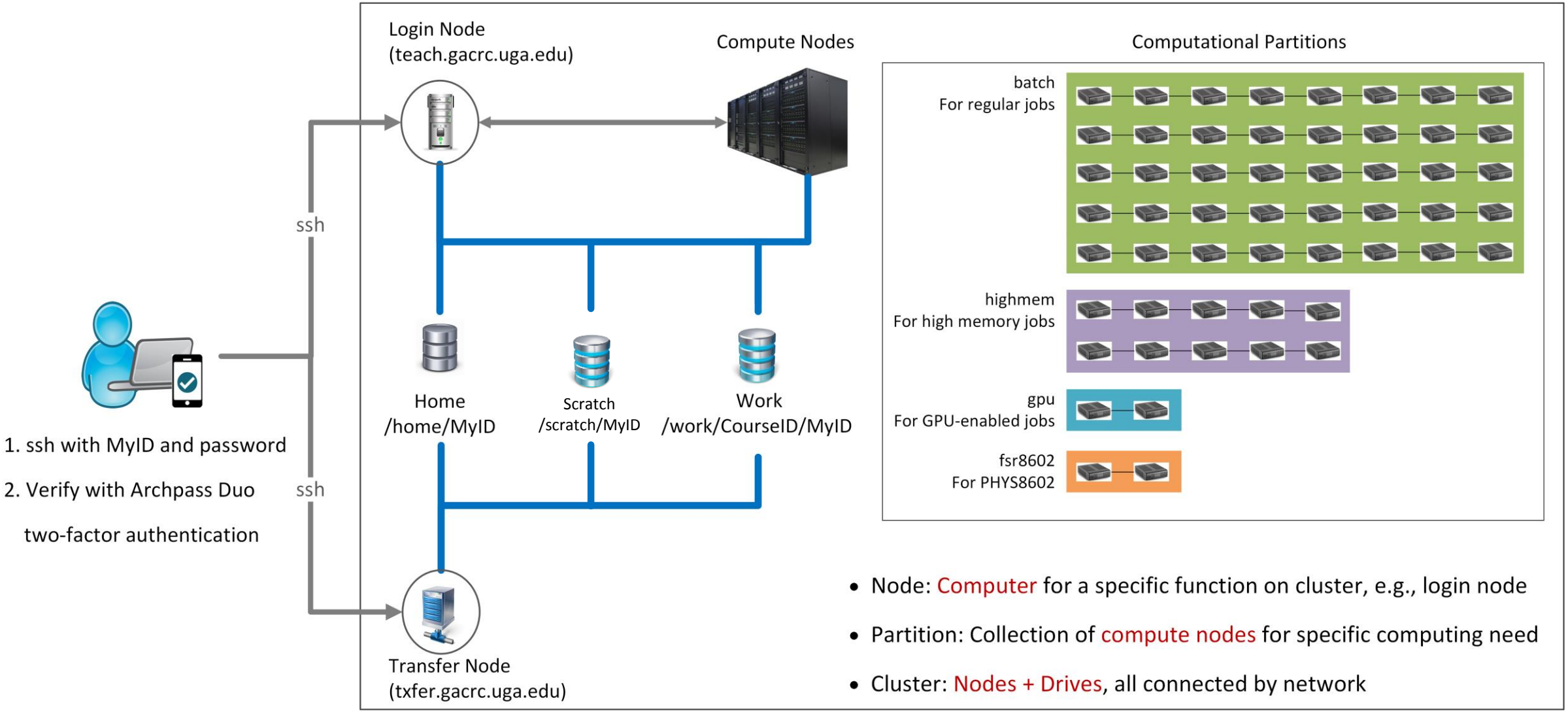

Note: You need to connect to the UGA VPN at first when accessing from outside of the UGA main campus.

Working Environment

https://wiki.gacrc.uga.edu/wiki/Systems#Teaching_cluster

- Two nodes, your "username" is your MyID for both of them:
  1. For batch job workflow, the host to log into is teach.gacrc.uga.edu
  2. For file transfers, the host to log into is txfer.gacrc.uga.edu
- Three folders:
  1. /home/MyID : working space for running computational jobs
  2. /work/phys8602/MyID : data storing space for individual user in a class
  3. /work/phys8602/instructor_data : data shared with class by the instructors
- Partitions for your class: fsr8602

Working Environment (cont.)

- Software
  1. Software names are long and have a Easybuild toolchain name associated to it
  2. Complete module name: Name/Version-toolchain, e.g., Python/3.8.2-GCCcore-8.3.0
  3. Software names are case-sensitive!
     - `module spider` *`pattern`* : Search module names matching a pattern (case-insensitive)
     - `module load` *`moduleName`* : Load a module into your working environment
     - `module avail` : List all available software modules installed on cluster
     - `module list` : List modules currently loaded
     - `module unload` *`moduleName`* : Remove a module from working environment

Submit a Computational Batch Job

1. Log on to Login node using MyID and password, and two-factor authentication with Archpass Duo: ssh MyID@teach.gacrc.uga.edu
2. Change directory to your scratch space: cd /scratch/MyID
3. Create a working subdirectory for a job : mkdir ./workDir
4. Change directory to workDir : cd ./workDir
5. Transfer data from local computer to workDir : use scp or WinSCP to connect Transfer node
   Transfer data on cluster to workDir : log on to Transfer node and then use cp or mv
6. Compile C code *mult.c* into a binary code
7. Make a job submission script in workDir : nano ./sub.sh
8. Submit a job from workDir : sbatch ./sub.sh
9. Check job status : squeue --me (-l) or Cancel a job : scancel JobID

Step1: Log on to Login node

https://wiki.gacrc.uga.edu/wiki/Connecting#Connecting_to_the_teaching_cluster

1. Teaching cluster access requires verification using two-factor authentication with Archpass Duo. If you are not enrolled in Archpass Duo, please refer to https://eits.uga.edu/access_and_security/infosec/tools/archpass_duo/ on how to enroll

2. If you are connecting from off-campus, please first connect to the UGA VPN and then connect to teach.gacrc.uga.edu. Information on how to use the VPN is available at https://eits.uga.edu/access_and_security/infosec/tools/vpn/

Step1: Log on to Login node - Mac/Linux using ssh

1. Open Terminal utility
2. Type command line: `ssh MyID@teach.gacrc.uga.edu`
3. You will be prompted for your UGA MyID password
4. You will verify your login using Archpass Duo authentication

```
ssh zhuofei@teach.gacrc.uga.edu        ← 1. use ssh to open connection

UGA DUO authentication is required for SSH/SCP access to GACRC
systems. For additional help with UGA DUO authentication or to
report an issue please visit: https://eits.uga.edu/access_and_security...

Password:      ← 2. Enter your MyID password
                    When you enter password, no stars or dots will show
                    as you are typing. Please type password carefully!
Duo two-factor login for zhuofei

Enter a passcode or select one of the following options:

 1. Duo Push to XXX-XXX-5758
 2. Phone call to XXX-XXX-5758
 3. Phone call to XXX-XXX-1925
 4 5. SMS passcodes to XXX-XXX-5758 (next code starts with: 1)

Passcode or option (1-5): 1            ← 3. Select Duo option
Success. Logging you in...
Last login: Mon Aug  3 11:11:58 2020 from 172.18.114.119
zhuofei@teach-sub1 ~$                  ← 4. Logged on!
```

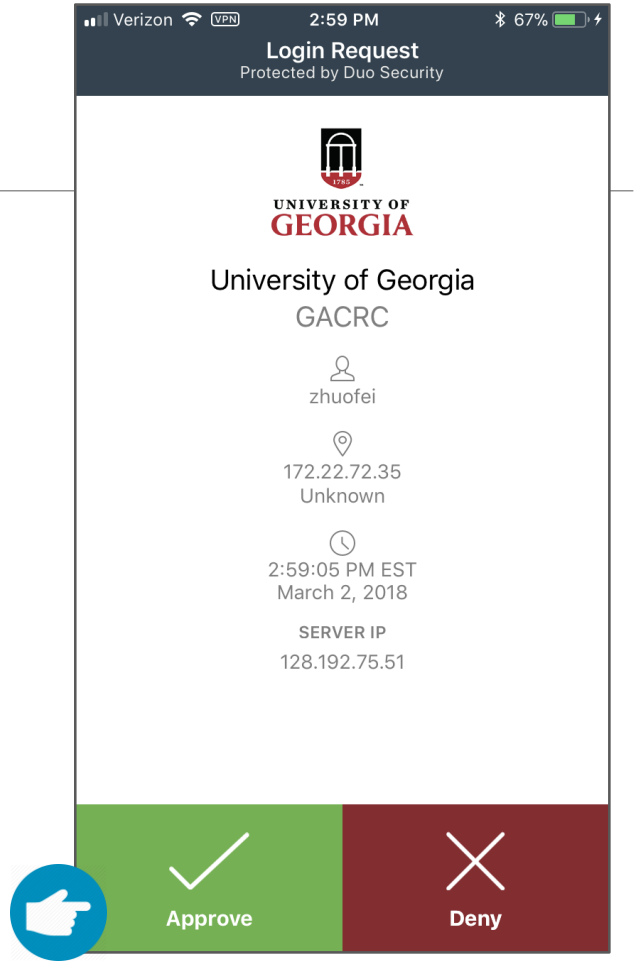

5. Verify login using Duo

Step1 (Cont.) - Windows using PuTTY

1. Download and install PuTTY: https://www.putty.org/

2. Detailed downloading and installation instructions:

   https://wiki.gacrc.uga.edu/wiki/How_to_Install_and_Configure_PuTTY

3. Detailed configuring and usage instructions:

   https://wiki.gacrc.uga.edu/wiki/How_to_Install_and_Configure_PuTTY#Configuring_PuTTY

Step1 (Cont.) - Windows using PuTTY

Georgia Advanced Computing Resource Center
UNIVERSITY OF GEORGIA

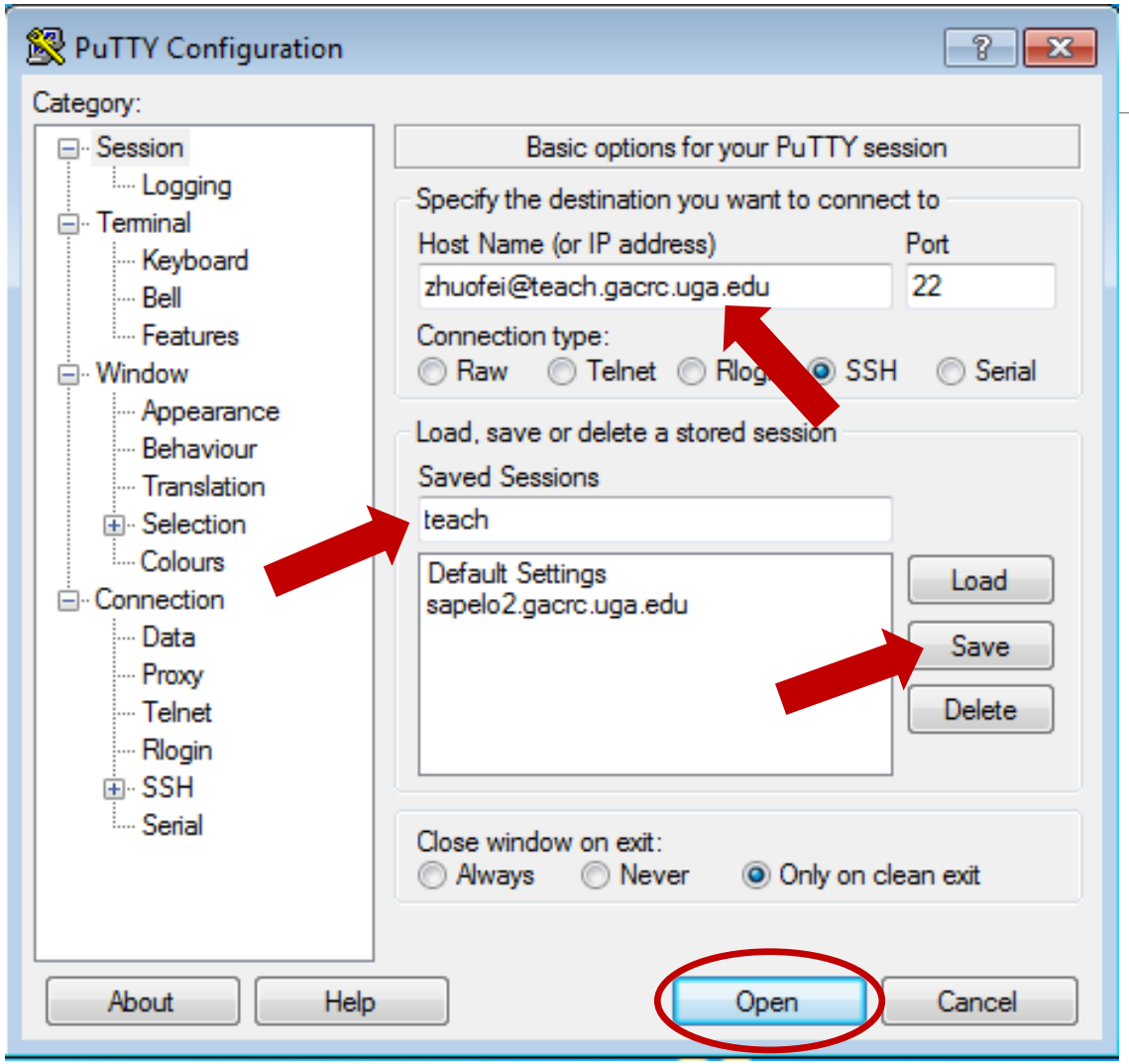

The first time you connect to login node, PuTTY will give you this security alert window. Please click "Yes"

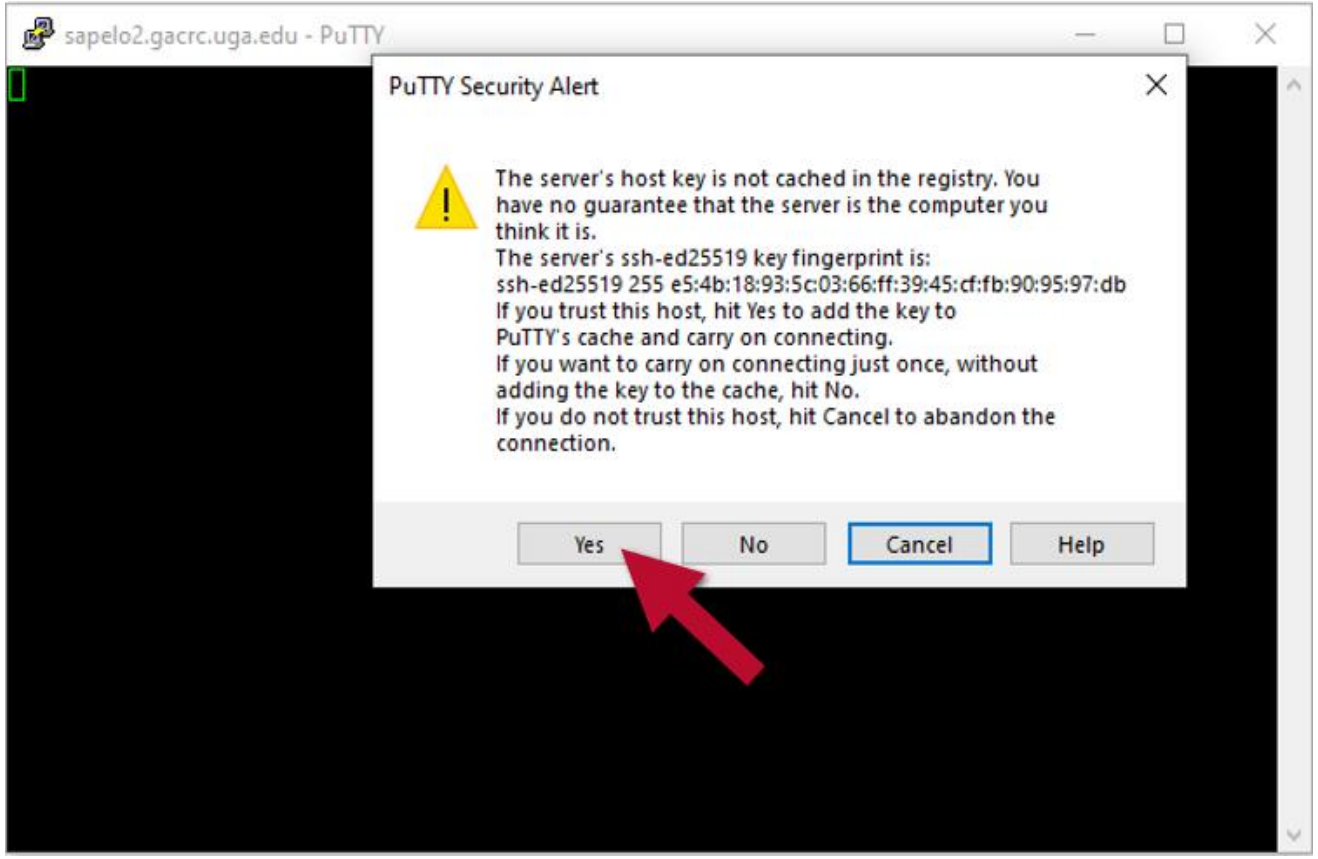

Step1 (Cont.) - Windows using PuTTY

Georgia Advanced Computing Resource Center
UNIVERSITY OF GEORGIA

Next you will enter your UGA MyID password and initiate DUO authentication procedure:

zhuofei@teach-sub1:~

```
Using username "zhuofei".
Keyboard-interactive authentication prompts from server:
| Password:                    ← UGA MyID password
| Duo two-factor login for zhuofei
|
| Enter a passcode or select one of the following options:
|
|  1. Duo Push to XXX-XXX-5758
|  2. Phone call to XXX-XXX-5758
|  3. Phone call to XXX-XXX-1925
|  4. Phone call to XXX-XXX-3535
|  5. SMS passcodes to XXX-XXX-5758
|
| Passcode or option (1-5): 1   ← Select DUO option
End of keyboard-interactive prompts from server
Success. Logging you in...
Last login: Thu Jan  7 10:20:01 2021 from 128.192.240.123
zhuofei@teach-sub1 ~$ ←  Logged on!
```

Step2 - 4: cd to /scratch dir, make and cd into workDir

```
zhuofei@teach-sub1 ~$ cd /scratch/zhuofei
zhuofei@teach-sub1 zhuofei$ mkdir workDir
zhuofei@teach-sub1 zhuofei$ cd workDir/
zhuofei@teach-sub1 workDir$ ls
zhuofei@teach-sub1 workDir$
```

← cd command to change directory

← mkdir command to create a subdirectory

← cd command to change directory

← ls command to list contents of directory

← it is empty in workDir!

Step5: Transfer data from local computer to workDir - Mac/Linux

https://wiki.gacrc.uga.edu/wiki/Transferring_Files#Using_scp_2

1. Connect to Transfer node (txfer.gacrc.uga.edu) in Terminal from your local computer
2. Use scp command: scp (-r) [Source] [Target]
3. Enter your MyID password, then select Duo option to verify connection

E.g. 1: use scp on local computer, from Local ➔ workDir on cluster

```
scp ./file zhuofei@txfer.gacrc.uga.edu:/home/zhuofei/workDir
```

```
scp -r ./folder/ zhuofei@txfer.gacrc.uga.edu:/home/zhuofei/workDir
```

E.g. 2: use scp on local computer, from workDir on cluster ➔ Local

```
scp zhuofei@txfer.gacrc.uga.edu:/home/zhuofei/workDir/file .
```

```
scp -r zhuofei@txfer.gacrc.uga.edu:/home/zhuofei/workDir/folder/ .
```

Step5 (Cont.) - Windows using WinSCP

https://wiki.gacrc.uga.edu/wiki/Transferring_Files#Using_WinSCP_2

1. You need to connect to cluster's Transfer node (txfer.gacrc.uga.edu)
2. Use WinSCP on local computer
   - WinSCP can be downloaded from https://winscp.net/eng/index.php
   - Default installation procedure is simple
3. Alternative FileZilla https://wiki.gacrc.uga.edu/wiki/Transferring_Files#Using_FileZilla_2

Step5 (Cont.) - Windows using WinSCP

https://wiki.gacrc.uga.edu/wiki/Transferring_Files#Using_WinSCP_2

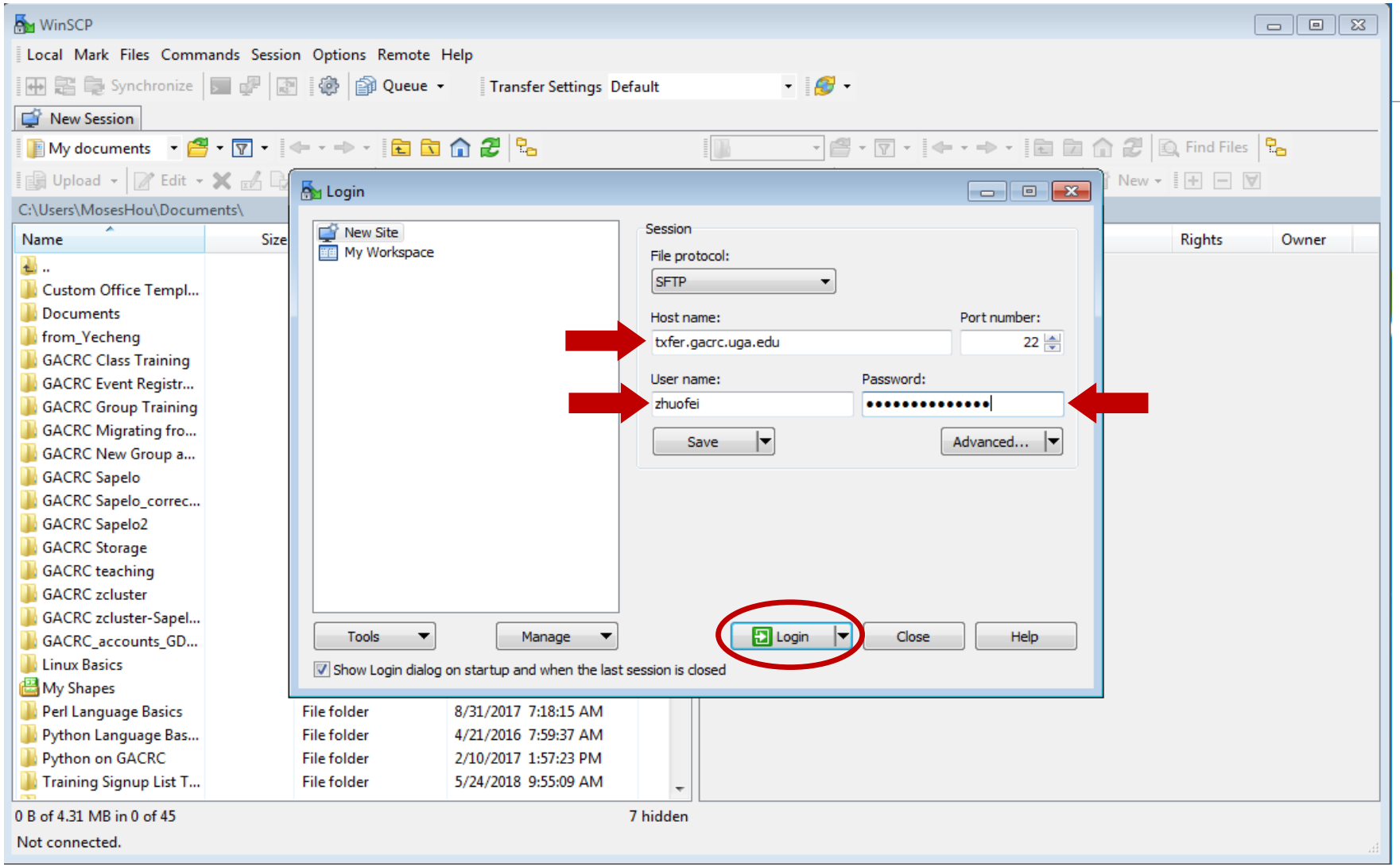

Step5 (Cont.) - Windows using WinSCP

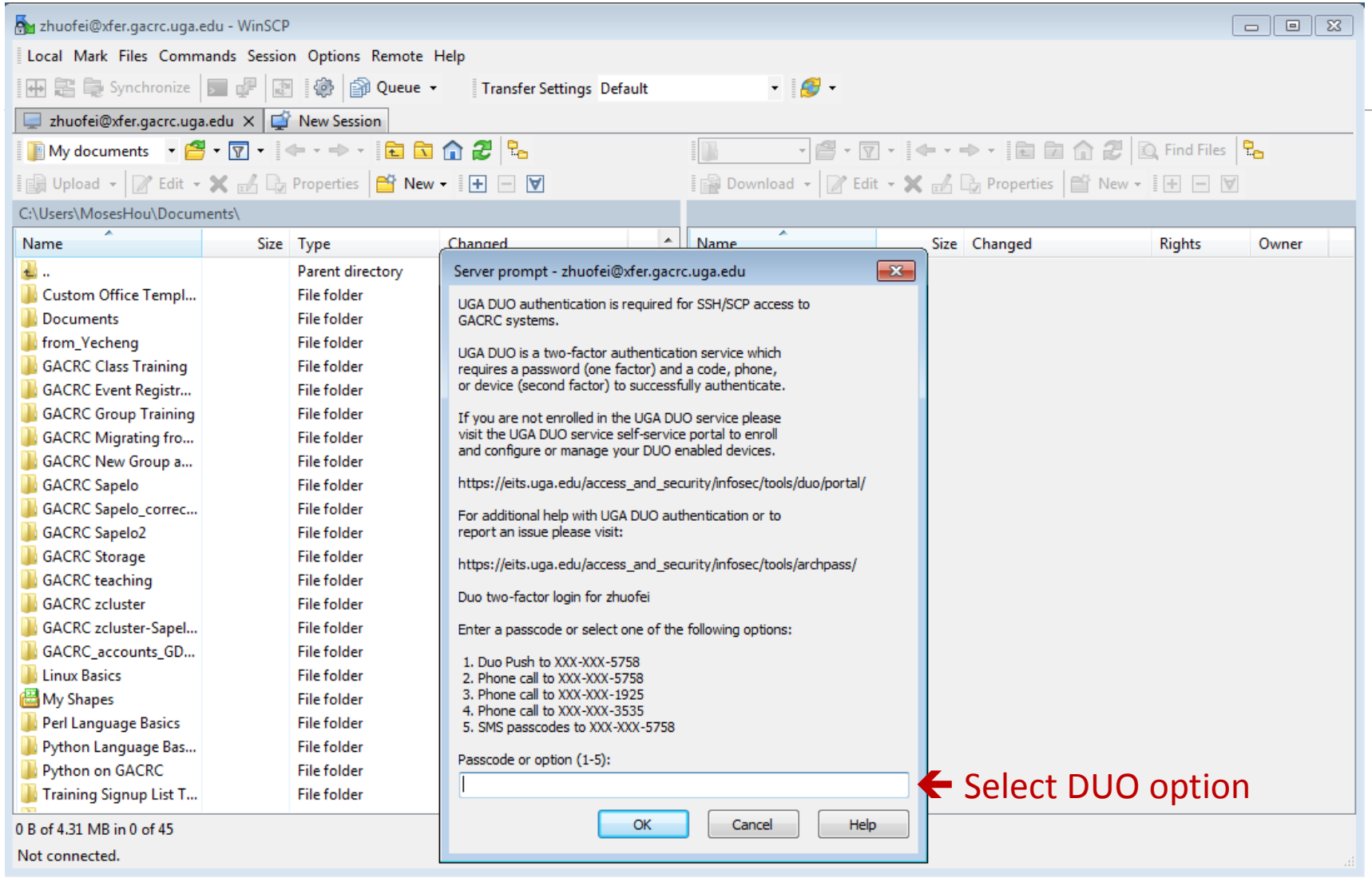

Step5 (Cont.) - Windows using WinSCP

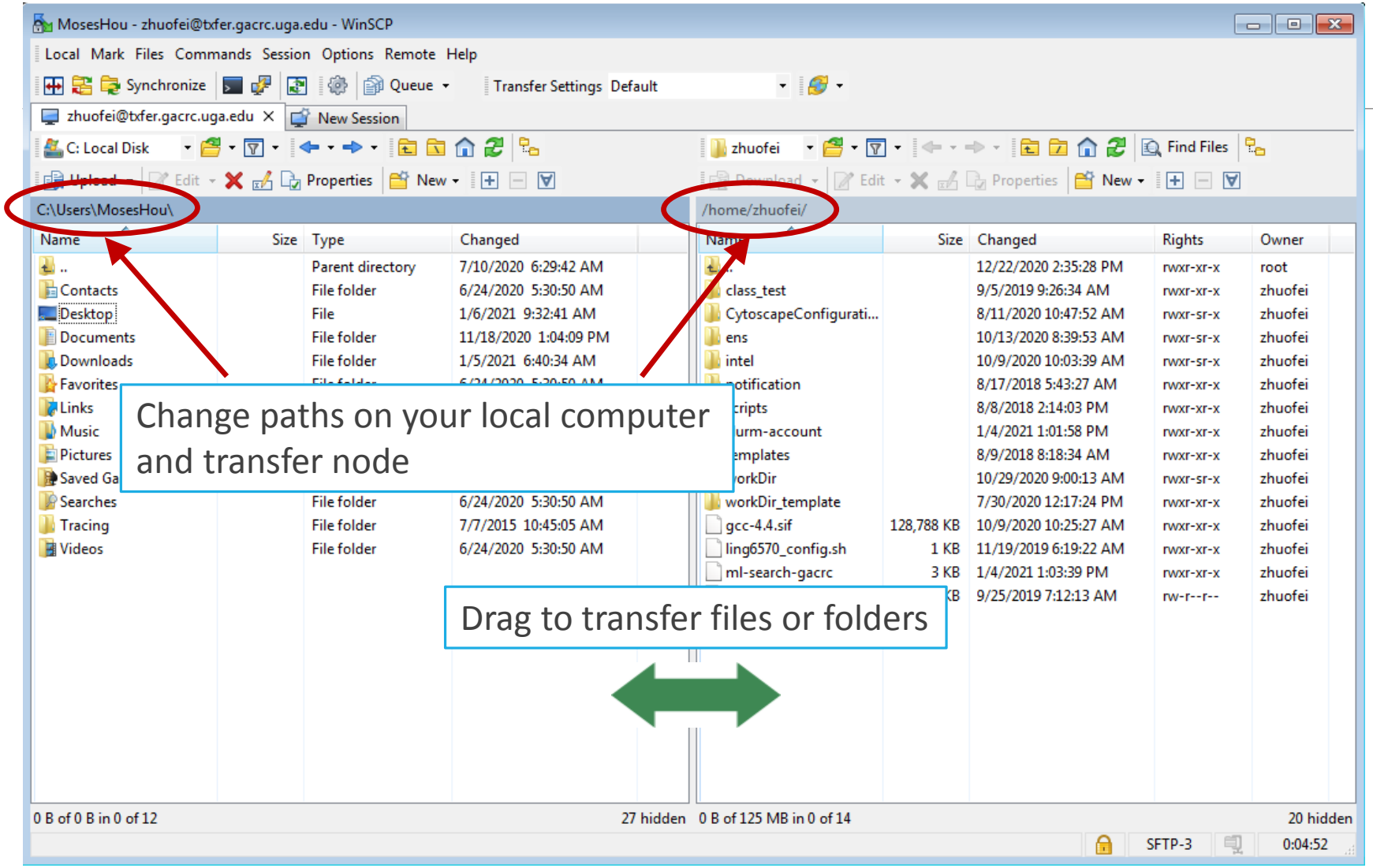

Step5 (Cont.): Transfer data on cluster to workDir

- Log on to Transfer node (txfer.gacrc.uga.edu)
  - ✓ Mac/Linux: ssh MyID@txfer.gacrc.uga.edu (page 9-10)
  - ✓ Windows: use PuTTY to log in MyID@txfer.gacrc.uga.edu (page 11-13)
- Directories you can access on transfer node:
  1. /home/MyID (Landing home)
  2. /work/phys8602/MyID
  3. /work/phys8602/instructor_data
- Transfer data between two folders on cluster using cp or mv, e.g.:

```
mv /work/phys8602/MyID/datafile /home/MyID/workDir
```

Step6: Compile C code *mult.c* into a binary

Georgia Advanced Computing Resource Center
UNIVERSITY OF GEORGIA

```
zhuofei@teach-sub1 workDir$ interact
zhuofei@tcn26 workDir$ cp  /usr/local/training/phys8602/mult.c  .
zhuofei@tcn26 workDir$ cat  mult.c
/* Program mult
 * Multiple two integer numbers */
#include <stdio.h>
int main(void)
{
  int i=3, j=4, iprod;
  FILE *fp;
  fp = fopen("output.txt","w");
  iprod=i*j;
  fprintf(fp, "The product of %d and %d is %d\n", i,j,iprod);
  fclose(fp);
  return 0;
}
zhuofei@tcn26 workDir$ module load  GCC/8.3.0
zhuofei@tcn26 workDir$ gcc  mult.c  -o  mult.x
zhuofei@tcn26 workDir$ ls
mult.c  mult.x
zhuofei@tcn26 workDir$ exit
```

← Start an interactive session
← Copy source code to your working dir
← Load GCC compiler module
← Compile source code into a binary
← Binary is generated in your working dir
← Exit from interactive session

Step7: Make a job submission script *sub.sh using nano*

Georgia Advanced Computing Resource Center
UNIVERSITY OF GEORGIA

```
zhuofei@teach-sub1 workDir$ cp  /usr/local/training/phys8602/sub.sh  .        ← Copy sub.sh to your working dir
zhuofei@teach-sub1 workDir$ cat  sub.sh                                       ← Show contents of sub.sh
#!/bin/bash
#SBATCH --job-name=test                # Job name
#SBATCH --partition=fsr8602            # Submit job to fsr8602, which is PHYS8602 partition
#SBATCH --ntasks=1                     # Single task job
#SBATCH --cpus-per-task=1              # Number of cores per task
#SBATCH --mem=2gb                      # Total memory for job
#SBATCH --time=00:10:00                # Time limit hrs:min:sec; fsr8602 TIMELIMIT 10 min
#SBATCH --output=log.%j                # Standard output and error log
#SBATCH --mail-user=MyID@uga.edu       # Where to send mail
#SBATCH --mail-type=ALL                # Mail events (BEGIN, END, FAIL, ALL)

cd $SLURM_SUBMIT_DIR
module load GCC/8.3.0
time ./mult.x                          # run the binary code you compiled in step 5 in this job
zhuofei@teach-sub1 workDir$ nano sub.sh        ← Use nano to make modifications to sub.sh, e.g., email address
```

Step8: Submit a job from workDir using sbatch

https://wiki.gacrc.uga.edu/wiki/Running_Jobs_on_the_teaching_cluster#How_to_submit_a_job_to_the_batch_queue

```
$ sbatch sub.sh
Submitted batch job 12109
```

Tips: sub.sh is a job submission script for

1. specifying computing resources
2. loading software using module load
3. running any Linux commands you want to run
4. running your binary code

Step9: Check job status using squeue

https://wiki.gacrc.uga.edu/wiki/Monitoring_Jobs_on_the_teaching_cluster

```
zhuofei@teach-sub1 workDir$ squeue --me
JOBID PARTITION     NAME     USER ST       TIME  NODES NODELIST(REASON)
12109   fsr8602      test  zhuofei  R       0:05      1 tcn18

zhuofei@teach-sub1 workDir$ squeue --me -l
Mon Jan 11 12:03:14 2021
JOBID PARTITION     NAME     USER    STATE       TIME TIME_LIMI  NODES NODELIST(REASON)
12109   fsr8602     test  zhuofei  RUNNING       0:11     10:00      1 tcn18
```

Job State: R for Running; PD for PenDing; F for Failed

TIME: the elapsed time used by the job, not remaining time, not CPU time

Step9 (Cont.): Cancel job using scancel

https://wiki.gacrc.uga.edu/wiki/Running_Jobs_on_the_teaching_cluster#How_to_delete_a_running_or_pending_job

```
zhuofei@teach-sub1 workDir$ scancel 12109
zhuofei@teach-sub1 workDir$ squeue --me
JOBID PARTITION     NAME     USER ST       TIME  NODES NODELIST(REASON)
```

Step9 (Cont.): Check job details using sacct-gacrc -X and seff

https://wiki.gacrc.uga.edu/wiki/Monitoring_Jobs_on_the_teaching_cluster

```
$ sacct-gacrc -X

JobID   JobName   User      Partition   NodeList AllocNodes NTask NCPUS  ReqMem  MaxVMSize  State   CPUTime    Elapsed   Timelimit   ExitCode
------------ ---------- --------- ---------- ---------- ---------- ----- ----- ------- ---------- ---------- ---------- ---------- -------- ---------- ---------- ---------- ----------
33561  test         zhuofei  fsr4601    tcn18     1            1                2Gn                     COMPLETED  00:00:01  00:00:01  00:01:00     0:0

$ seff 33561        # Check computing resources used by a COMPLETED job
Job ID: 33561
Cluster: gacrc-teach
User/Group: zhuofei/gacrc-instruction
State: COMPLETED (exit code 0)
Cores: 1
CPU Utilized: 00:00:00
CPU Efficiency: 0.00% of 00:00:01 core-walltime
Job Wall-clock time: 00:00:01
Memory Utilized: 1.27 MB
Memory Efficiency: 0.06% of 2.00 GB
```

Step7 (Cont.): Check node info using sinfo

https://wiki.gacrc.uga.edu/wiki/Monitoring_Jobs_on_the_teaching_cluster

```
zhuofei@teach-sub1 workDir$ sinfo
PARTITION   AVAIL  TIMELIMIT  NODES  STATE NODELIST
batch*         up 7-00:00:00      1  down* tcn17
batch*         up 7-00:00:00     24   idle tcn[1-16,18-25]
interactive    up 7-00:00:00      5   idle tcn[26-30]
gpu            up 7-00:00:00      1   idle tcgn1
highmem        up 7-00:00:00      2   idle tchmn[1-2]
fsr4601        up       1:00      1  down* tcn17
fsr4601        up       1:00     24   idle tcn[1-16,18-25]
fsr8602        up      10:00      1  down* tcn17
fsr8602        up      10:00     24   idle tcn[1-16,18-25]
```

idle = no cores in use; mix = some cores are still free; alloc = all cores are allocated

Obtain Job Details

https://wiki.gacrc.uga.edu/wiki/Running_Jobs_on_Sapelo2#How_to_check_resource_utilization_of_a_running_or_finished_job

Option 1: `seff` for details of computing resource usage of a finished job

Option 2: `sacct-gacrc` or `sacct-gacrc-v` for details of computing resource usage of a running or finished job

Option 3: Email notification from finished jobs (completed, canceled, or crashed), if using:

```
#SBATCH --mail-user=username@uga.edu
#SBATCH --mail-type=END,FAIL
```

GACRC Wiki http://wiki.gacrc.uga.edu
Kaltura Channel https://kaltura.uga.edu/channel/GACRC/176125031

Connecting: https://wiki.gacrc.uga.edu/wiki/Connecting#Connecting_to_the_teaching_cluster

Running Jobs: https://wiki.gacrc.uga.edu/wiki/Running_Jobs_on_the_teaching_cluster

Monitoring Jobs: https://wiki.gacrc.uga.edu/wiki/Monitoring_Jobs_on_the_teaching_cluster

Transfer File:

https://wiki.gacrc.uga.edu/wiki/Transferring_Files#The_File_Transfer_node_for_the_teaching_cluster_.28txfer.gacrc.uga.edu.29

Sample Job Scripts:

https://wiki.gacrc.uga.edu/wiki/Sample_batch_job_submission_scripts_on_the_teaching_cluster

Linux Command: https://wiki.gacrc.uga.edu/wiki/Command_List

GACRC Support

https://wiki.gacrc.uga.edu/wiki/Getting_Help

➢ Job Troubleshooting:

Please tell us details of your question or problem, including but not limited to:

- ✓ Your user name
- ✓ Your job ID
- ✓ Your working directory
- ✓ The partition name and command you used to submit the job

➢ Software Installation:

- ✓ Specific name and version of the software
- ✓ Download website
- ✓ Supporting package information if have

Please note to make sure the correctness of datasets being used by your jobs!

GACRC Service Catalog

Georgia Advanced Computing Resource Center (GACRC) service catalog

Services (11)

Account Creation
For a research group's PI to request user accounts for group members on the GACRC computing systems.

Class Account Creation
For an instructor to request user accounts for students attending a course that will need to use GACRC computing systems.

Class Account Modification
For instructors to request changes to be made in previously requested class account.

Computing Lab Modification/Deletion

General Internal

General Support
Report issues and request help with GACRC systems, except for software installation requests and account/lab creation requests.

Lab Creation
For a research group's PI to register a computing lab on the GACRC computing systems

Modify/Delete Account
For PIs to request changes in or deletion of user accounts on GACRC computing systems.

Software Installation/Update
Request software and common application database (e.g. NCBI blast databases) installation and upgrade.

My Recent Requests

- home directory is not fully provisioned: ss57215
- GACRC Sapelo2 New Lab/Use Account Request 2018-11-14_preTraining
- GACRC Sapelo2 Cluster New Lab/Use Account Request 2018-11-05_preTraining
- provision 5 user accounts for ugahelpdesk group
- GACRC Sapelo2 New Lab/Use Account Request 2018-10-22_preTraining

View All Recent Requests >

Popular Services

- EITS Help Desk Support Request
- MyID Account Request
- Change Request
- 02 Restricted VPN Access
- Terry Classroom & Meeting Room Support

View All Popular Services >

My Recently Visited Services

- Modify/Delete Account
- Class Account Creation

Service - General Support - Mozilla Firefox

File Edit View History Bookmarks Tools Help

Mail - zhuofei@uga.edu | Service - General Support

https://uga.teamdynamix.com/TDClient/Requests/ServiceDet?ID=25844

Related image

UNIVERSITY OF GEORGIA

Search the client portal

Zhuofei Hou

Home | IT Help Desks | Projects/Workspaces | **Services** | Knowledge Base | News

Project Requests | Ticket Requests | My Favorite | My Recent | My Approvals | Services A-Z | Search

Service Catalog / Academics, Learning & Research / GACRC Service Catalog / General Support

General Support

If you do not have a myid, please mail gacrc-help@uga.edu, and we will respond promptly.

The purpose of this form is to provide a method to report issues and to request help with GACRC systems.

Please use this form for all questions and support needs (e.g. to report issues, to troubleshoot jobs, to request resources or grant writing help, etc). Please do not use this form for software installation requests or lab/user account management, which all have separate forms.

Please refer to the GACRC documentation for information on GACRC resources, how to connect and transfer files, how to run jobs, installed software list, training schedule, and a FAQ.

The link to this documentation is https://wiki.gacrc.uga.edu

Request Service

Share

Add to Favorites

Click to request

This site is operated by Enterprise Information Technology Services (EITS) at the University of Georgia.

Privacy | Accessibility | Website Feedback

https://uga.teamdynamix.com/TDClient/Requests/ServiceCatalogSearch

Need Support? http://help.gacrc.uga.edu